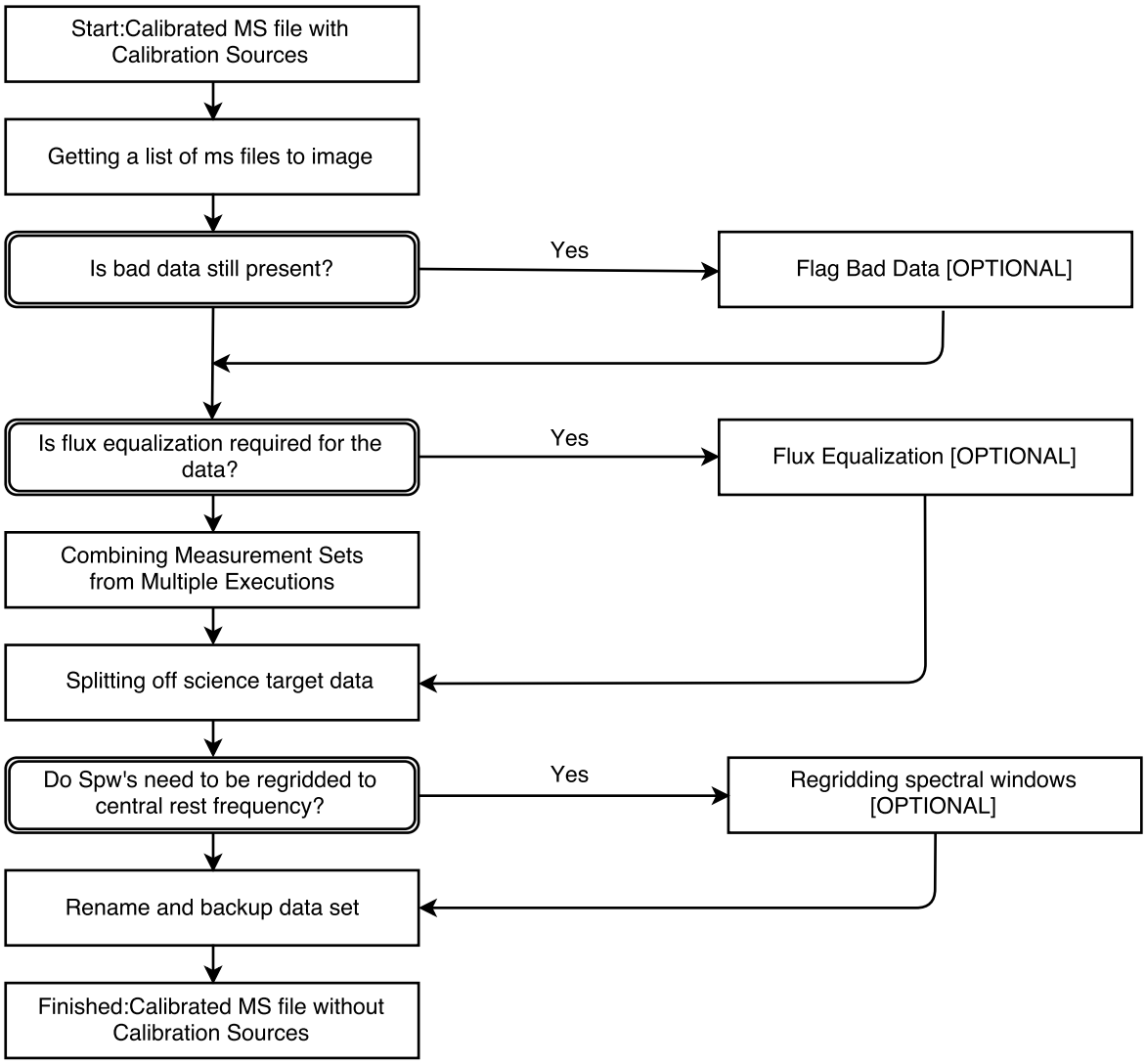
Start:Calibrated MS file with Calibration Sources
Getting a list of ms files to image
Is bad data still present?
Yes
Flag Bad Data [OPTIONAL]
Is flux equalization required for the data?
Yes
Flux Equalization [OPTIONAL]
Combining Measurement Sets from Multiple Executions
Splitting off science target data
Do Spw's need to be regridded to central rest frequency?
Yes
Regridding spectral windows [OPTIONAL]
Rename and backup data set
Finished:Calibrated MS file without Calibration Sources